

FORM NO 1.

say from Spa. ^{ok} to
hickr. - a little blotted
Spa. ^{ok} N 39 E 18 hickr. ^{ok}

C-140-117

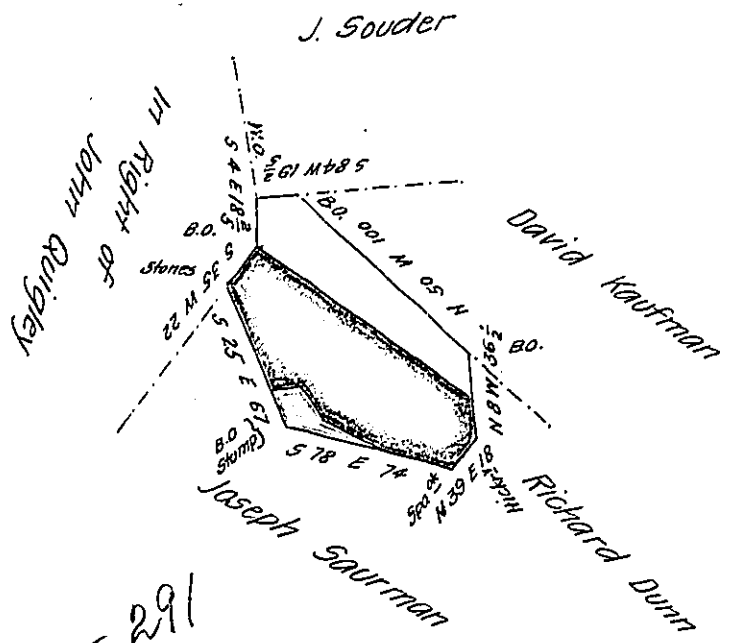

C-155-291

C-37-248

Draft of forty four acres and one hundred and fifty three perches of land with six per Cent for Roads Situate in Greenwood township in Mifflin county Surveyed 2nd July 1814 in pursuance of a warrant to Joseph Sausman 24th April 1811. Notes, Improvement at time of Survey on the part coloured yellow, a new Cabbin, say, about 16 by 10 feet in the clear, 8 logs high in one side, and in the other 6, - logs from 4 to 10 inches in Diameter covered with new boards in shade form - no Chimmney - Children living in it - about 1 1/2 acres abt. a state of cultivation said to have been cleared about ten years ago. The part coloured red containing 30^{as} & 133^{prs} is claimed by James Diviny by virtue of his warrant for 30^a dated 13th June 1814 uu upon which there is no improvement

Michael M. Monahan D.S.

To Richard T. Leech Esquire

Surveyor General of Pennsylvania

IN TESTIMONY that the above is a copy of the original remaining on file in the Department of Internal Affairs of Pennsylvania, made conformably to an Act of Assembly approved the 16th day of February, 1833, I have hereunto set my Hand and caused the Seal of said Department to be affixed at Harrisburg, this seventh day of February 1908

Henry Horvath
Secretary of Internal Affairs.